

Sam Houston State University Charter School

Month End Financial Report

March 31, 2020

Prepared by: Brytnie Miñiel, Business Manager



Table of Contents

Page 2	Graphs: Average Student Enrollment and Average Daily Attendance
Page 3	Graphs: Budgeted Revenue vs. Summary of Finances and Administrative Cost Ratio
Page 4	Reports: Financial Trend Analysis and Budget to Actual Progression
Page 5	Report: Year-to-Date Budget to Actual
Page 6	Reports: IDEA-B Maintenance of Effort and Program Intent Allotments
Page 7	Report: Federal Fiscal Status



Sam Houston State University Charter School

Average Student Enrollment and Average Daily Attendance

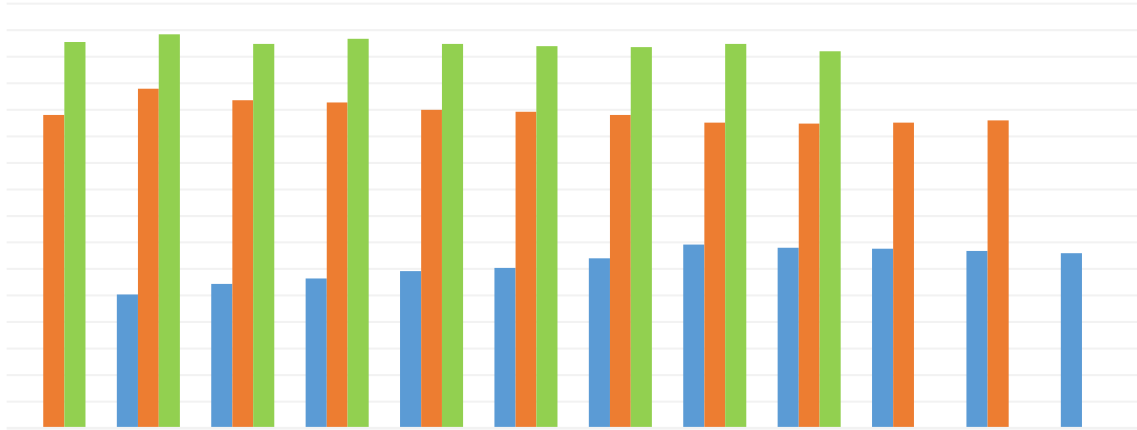

Month	Jul	Aug	Sep	Oct	Nov	Dec	Jan	Feb	Mar	Apr	May	Jun	Jul	Aug
Percent of Year Complete			8%	17%	25%	33%	42%	50%	58%	67%	75%	83%	92%	100%
Total FSP Revenue YTD			\$ 255,771.00	\$ 512,851.00	\$ 768,538.00	\$ 1,020,021.00	\$ 1,269,803.00	\$ 1,524,739.00	\$ 1,771,349.00					
Total ASF Revenue YTD (Instructional Materials)			\$ -	\$ 11,391.00	\$ 15,711.00	\$ 24,131.00	\$ 30,954.00	\$ 37,777.00	\$ 42,180.00					
Total FSP Settle-Up Funds YTD (From FY19)			\$ 16,134.00	\$ 16,134.00	\$ 16,134.00	\$ 16,134.00	\$ 16,134.00	\$ 16,134.00	\$ 17,315.00					
Total Expenses YTD for FSP and ASF Funds			\$ 210,305.36	\$ 450,432.30	\$ 720,842.22	\$ 941,406.64	\$ 1,158,423.18	\$ 1,377,755.02	\$ 1,584,613.49					
Total Monthly FSP Revenue			\$ 255,771.00	\$ 257,080.00	\$ 255,687.00	\$ 251,483.00	\$ 249,782.00	\$ 254,936.00	\$ 246,610.00					
Total Monthly FSP Expenses			\$ 210,305.36	\$ 210,787.08	\$ 269,668.12	\$ 217,829.24	\$ 205,603.99	\$ 218,989.04	\$ 204,888.37					
Cash Flow (Red if negative; Green if positive)			\$ 45,465.64	\$ 46,292.92	\$ (13,981.12)	\$ 33,653.76								

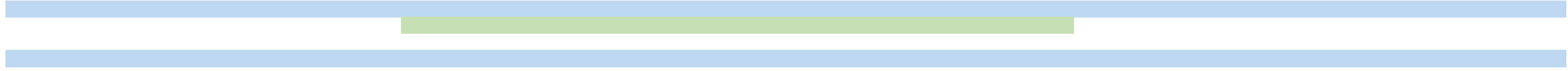

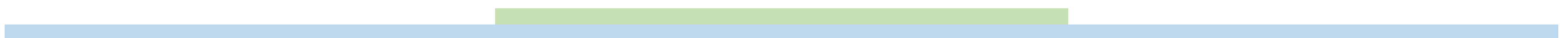
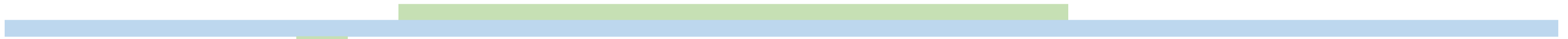
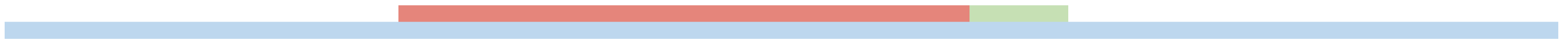
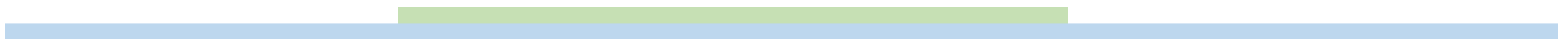
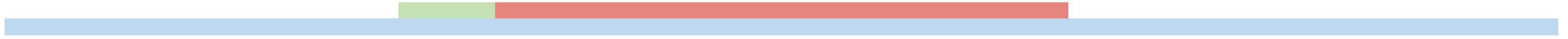
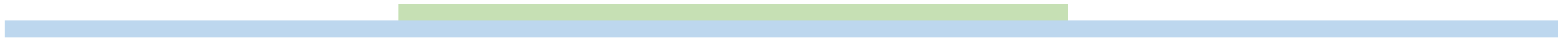
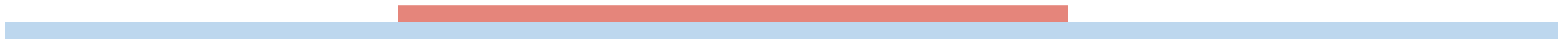
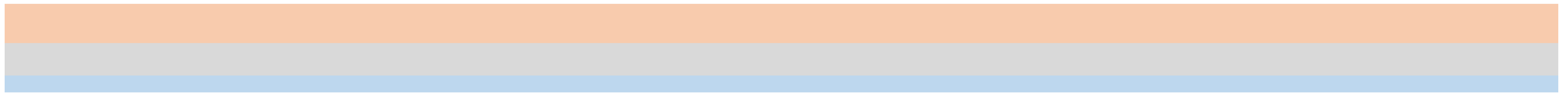

Fund and Grant	Budget	Expenses Before FY20	Total Percent Expended Before FY20	Balance Remaining for FY20
----------------	--------	-------------------------	--	----------------------------------
